

**Officer Contact Information: Please contact the officer listed with your questions.  
For a complete list of officers, please go to [www.portlanddg.org/officers](http://www.portlanddg.org/officers).**

**To try new Portland restaurants with other Delta Gammas:**  
Suzanne Robbel, *BII - Willamette*  
[onthetown@portlanddg.org](mailto:onthetown@portlanddg.org)

On The Town meets the third Thursday or Friday of each month.

**For questions about Campbell's® Labels or General Mills Box Tops:**  
Pat Long Wagner, *BII - Willamette*

Bring to a monthly event or send to:  
Pat Long Wagner



**To pay local dues:**  
Kelly Rush Gerber, *N - Idaho*  
[vpfinance@portlanddg.org](mailto:vpfinance@portlanddg.org)

**To join the Aunt Hannah program or welcome collegians transitioning as alumnae:**  
Michelle Baumgardner, *AA - Oregon*  
[collumnae@portlanddg.org](mailto:collumnae@portlanddg.org)

**To complete sponsorship forms or notify chair of submitted forms:**  
Michelle Baumgardner, *AA - Oregon*  
[sponsorship@portlanddg.org](mailto:sponsorship@portlanddg.org)

**For new members:**  
Lauren Bobetsky, *AA - Oregon*  
[vpmembership@portlanddg.org](mailto:vpmembership@portlanddg.org)

**To join our new Book Club or for programming questions:**  
Ronette Korman Simcox, *II - Montana*  
[vpprogramming@portlanddg.org](mailto:vpprogramming@portlanddg.org)



**To update your contact information, join our monthly e-newsletter or obtain a roster after paying local dues:**  
Heather Barr Lowell, *AA - Drake*  
[vpcommunications@portlanddg.org](mailto:vpcommunications@portlanddg.org)

**Foundation Calendar of Events**

**Foundation Forward**

Shanta Schriever, *K - Nebraska*  
[vpfoundation@portlanddg.org](mailto:vpfoundation@portlanddg.org)

We can all strive to Do Good! Local alumnae are challenged to volunteer two Service for Sight hours per year. Members find each event a joyous opportunity to remember that service to our community rewards all involved. Please report your hours!

**Upcoming Foundation opportunities:**

**Oregon Vision Walk**  
Saturday, September 19  
Duniway Park - Sports Field #1  
SW 6th Avenue & Sheridan St  
Many volunteers needed!

**Vision Screening**  
September through October  
Call your local elementary school to volunteer or Shanta for assistance.

**First Annual 3 on 3 at the Kennedy Benefiting Blind and Visually Impaired Students**  
Saturday, September 26  
Volunteers needed to greet basketball players and sell snacks.  
Contact Suz at [wsbrepresentative@portlanddg.org](mailto:wsbrepresentative@portlanddg.org)

**Panhellenic Port**

Suzanne Robbel, *BII - Willamette*  
[vppanhellenic@portlanddg.org](mailto:vppanhellenic@portlanddg.org)

Portland Alumnae Panhellenic had another successful year with its scholarship program fundraiser and collection of cosmetic items for the Rosemont School women. Both programs will continue this year.

Raffle tickets supporting the 2009-10 scholarship fundraiser are now available. The prize... one week at a Sunriver condo! (Amenities: sleeps six, hot tub and close in.) Tickets are one for \$20 or three for \$50. The drawing will occur in early 2010.

As the new President of Portland Alumnae Panhellenic, I look forward to a successful year of fundraising and service!



Congrats for being elected Portland Alumnae Panhellenic's President. We are proud of you, Suzanne!

**WSBF Waters**

Suz Blair Hahn, *BII - Willamette*  
[wsbrepresentative@portlanddg.org](mailto:wsbrepresentative@portlanddg.org)



Barbara Crawford Stevenson, *AA - Oregon* (center) adorns WSSB prom attendees with her lovely corsages.

Spring activities centered on Washington State School for the Blind's prom. After a fun trip to pick dresses at the Fairy Godmother Project, six DGs (including a collegian from Willamette) dolled up the ladies from head to toe. One DG even trimmed a male student's hair with promises to return with clippers next

year. Our chapter gave survival kits complete with safety pins and gum. For the finishing touch, another sister created gorgeous corsages and boutonnieres for all of the students.

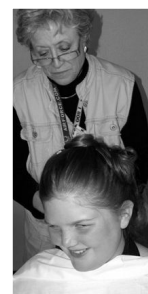

Katy Brammer Graham, *II - Wichita State* (top left) and Jeanne Nalbandian, *ZI - Chapman* (below right) style WSSB students before their May prom.



The fifth annual *Feel the Music, Empower a Life* Washington School for the Blind Foundation (WSBF) fundraiser showcased pianist Tom Grant and WSSB student and pianist Mac Potts who tickled the ivories together like old cronies. (They had never met!) Funds raised will go to provide tools, skills and training to WSSB students.

